

R. Sreenivasulu plan

20/12

PLAN SHOWING THE PROPOSED DEMOLITION & RECONSTRUCTION FOR DWELLING AT PREMISES NO: 21/2, KALINGARAYAN STREET. IN R.S. No 1730/2 PLOT OF OLD WASHERMANPET, Ms. 21. NEW DIVISION-15. SCALE 1"=8'0"

LEGEND

- ROADS
- SITE
- EXISTING
- DEMOLITION
- PROPOSALS

L. Senthil
OWNER

M. R. DEENA KUMAR, B.Sc. D.C.E.
Consulting Civil Engineer & Contractor,
Madras Corporation Licensed Surveyor,
Licence No: 139
Off: 18/2, Red-hills Road, Kolathur,
Madras-99 (opp Moogambigal Theatre)
Licence No: 139
Madras Corporation Licensed Surveyor,
Adaram, Madras-600 082

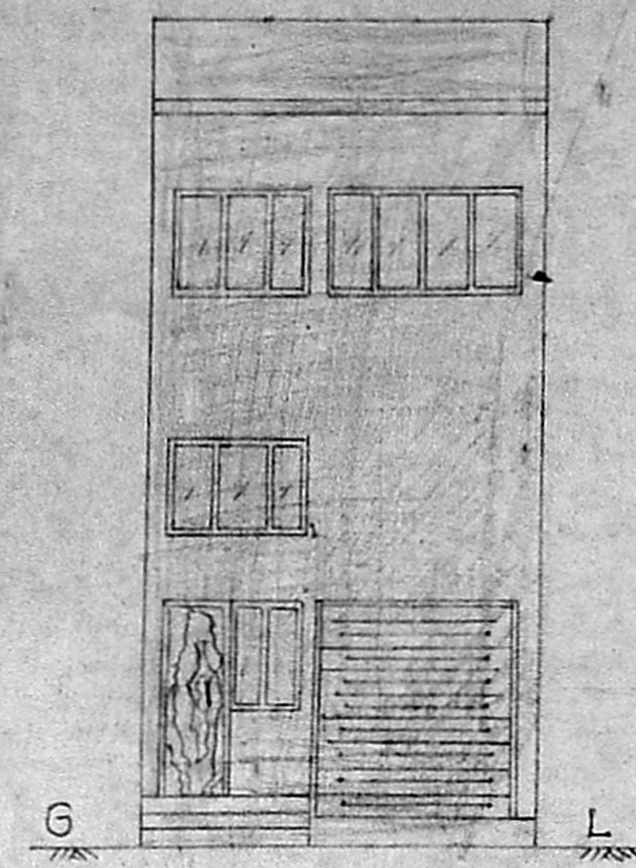

PROP. ELEVATION

SPECIFICATION

FOUNDATION: 6G JELLY CONC. IN C.M. 1:2:4 OVER SAND. COLUMN: R.C.C. COLUMN 9" Ø AS PER MDSS
BEAM: R.C.C. BEAM 9" X 12" 1:2:4
LINTEL: R.C.C. 1:2:4 6" THICK.
ROOF: EXISTING TILED ROOF. PROP. RCC 1:2:4 6" TH.
PLASTERING: IN CM 1:5 1/2" THICK.
FLOORING: WITH MOSAIC TILES & CEMENT MORTAR 2" TH WHITE & COLOUR WASH 2 COATS WITH BEST SUPERGEM. PAINTING: IN BEST ENAMEL PAINT 2 COATS. GRILES: WITH STEEL FOR MAZENINE FLOOR ALL WOOD WORK WITH BEST TEAK.

JOINERY

DOORS	DW	5'9" X 8'0"
	D	3'0" X 7'0"
	D.V	2'9" X 7'6"
	R.S.	5'3" X 8'0"
WINDOW	W1	8'0" X 4'6"
	W2	3'0" X 4'6"
	W3	5'9" X 4'6"
	W4	2'9" X 4'6"
VENTILATOR	V	2'6" X 1'6"
JOLLY	J	3'0" X 4'0"

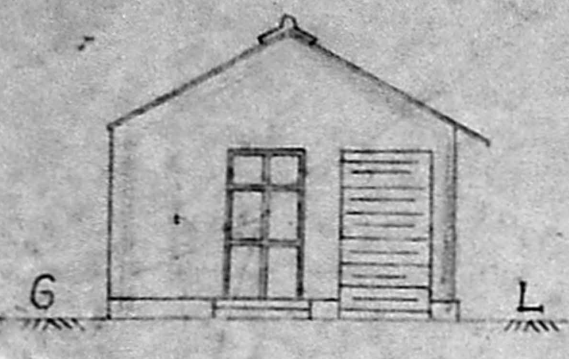
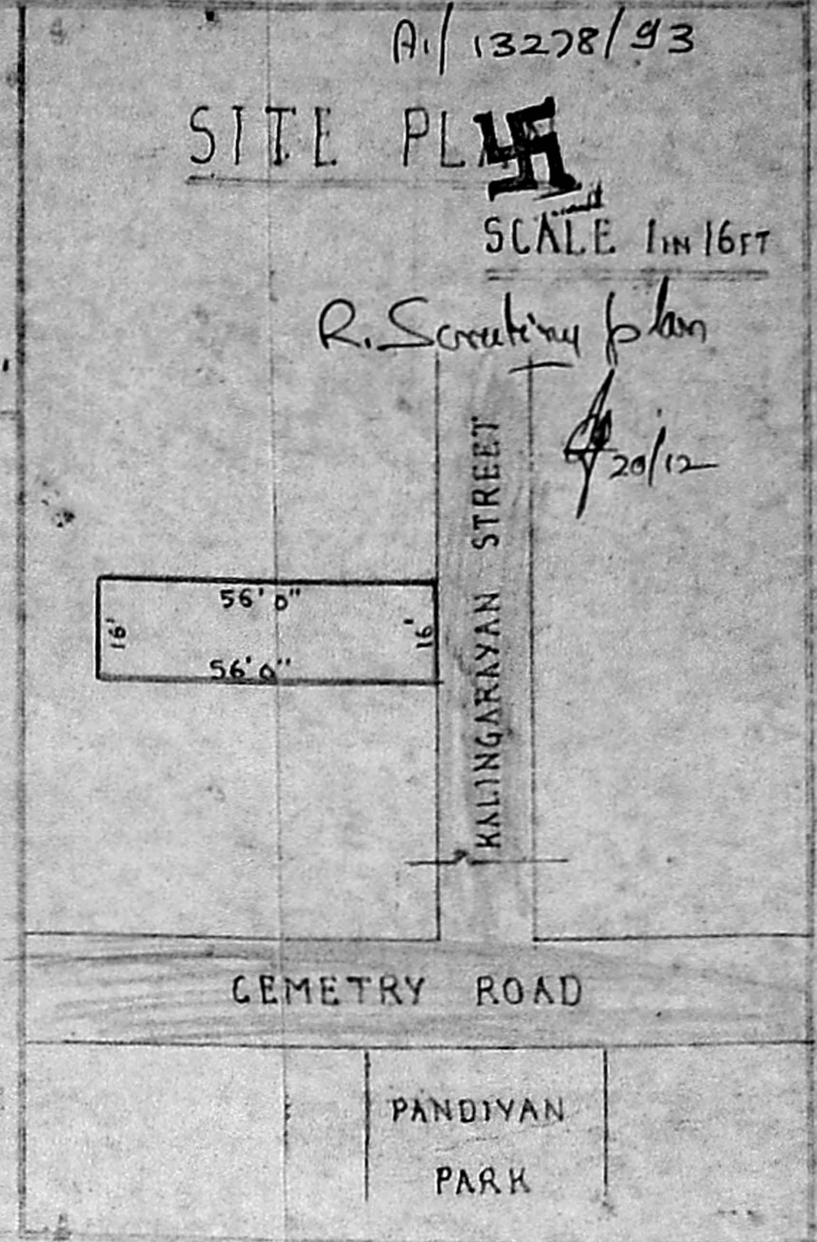

FRONT ELEVATION

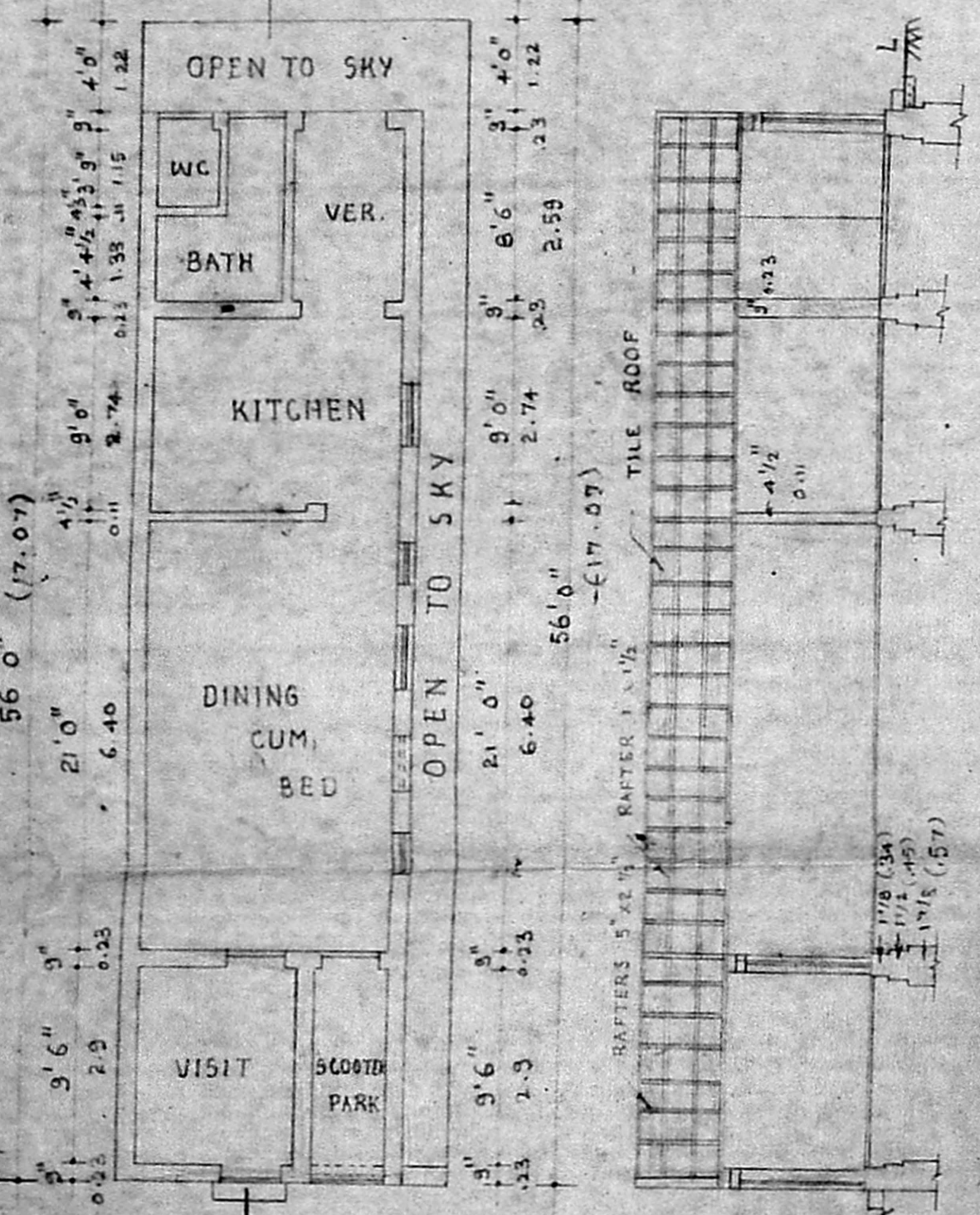

PLAN OF GROUND FLOOR

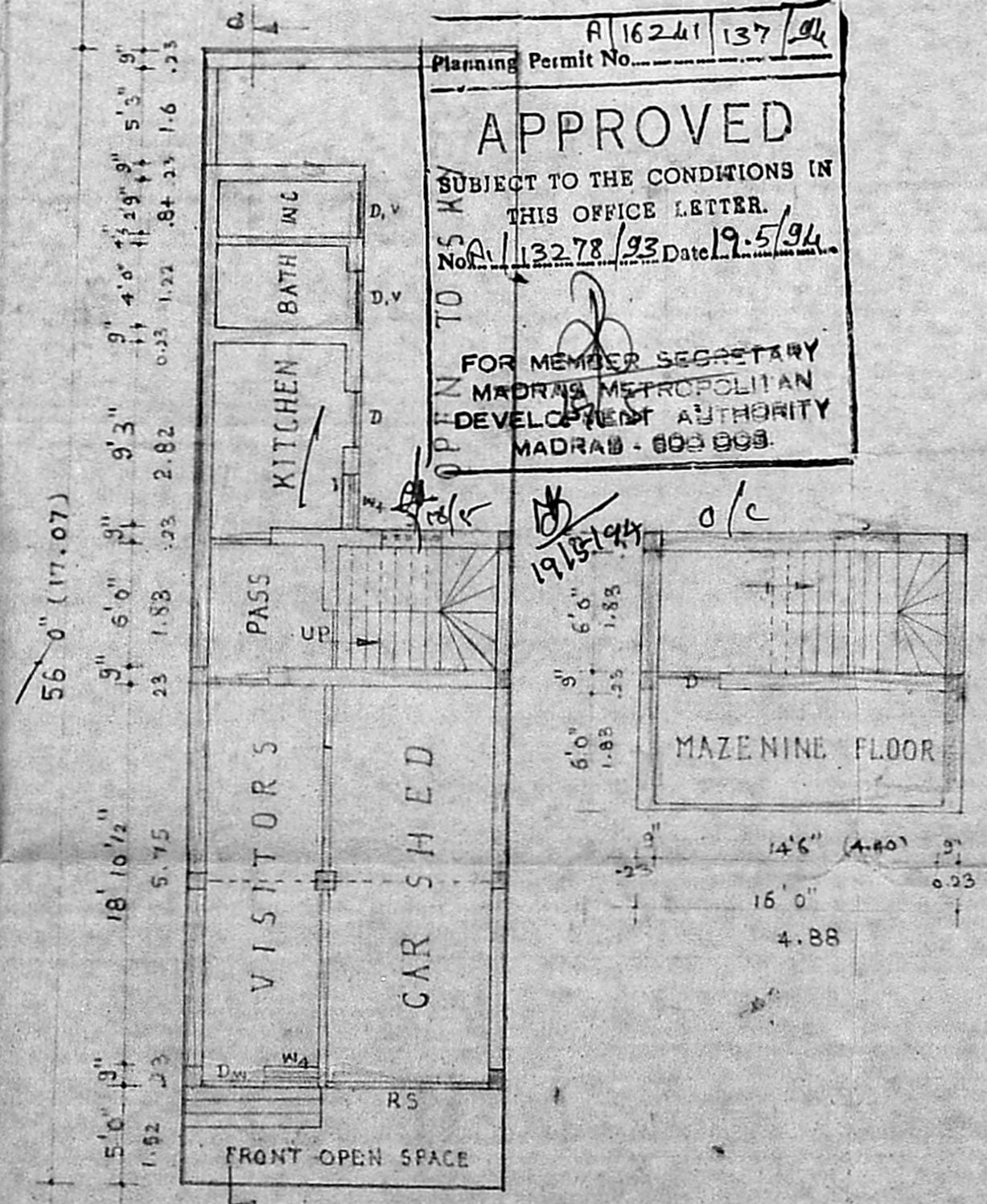

PROPOSED GROUND FLOOR

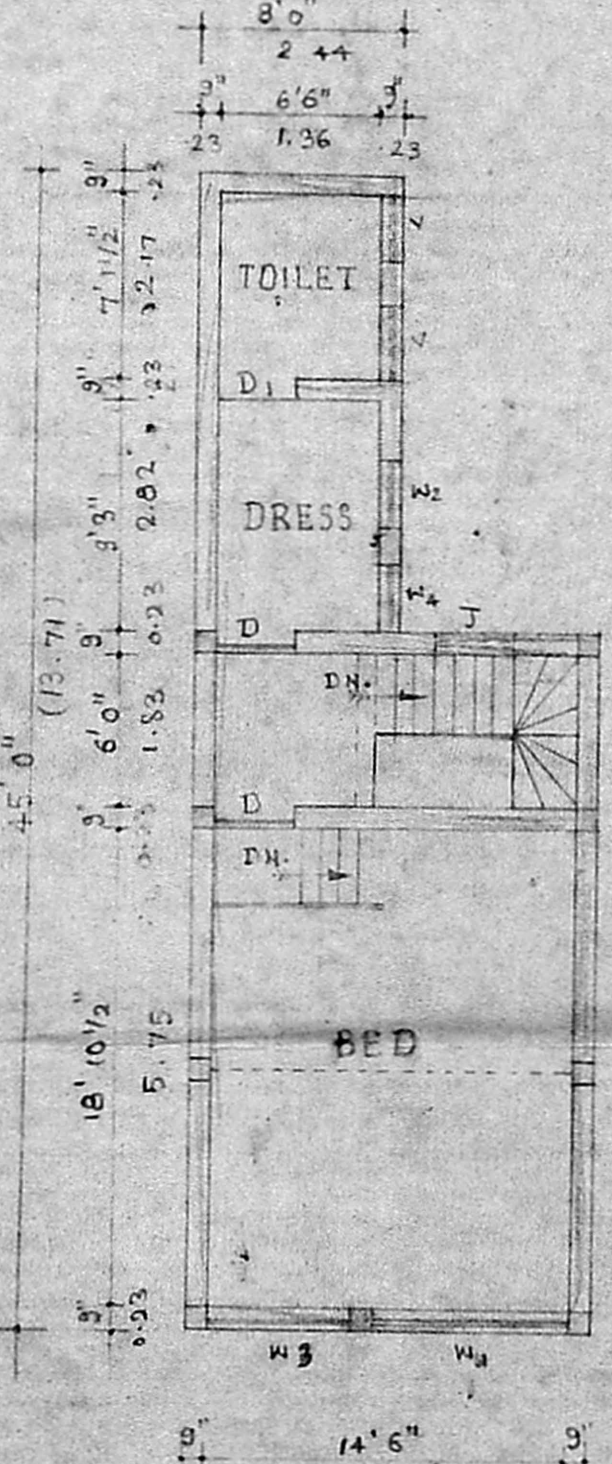

PROPOSED FIRST FLOOR

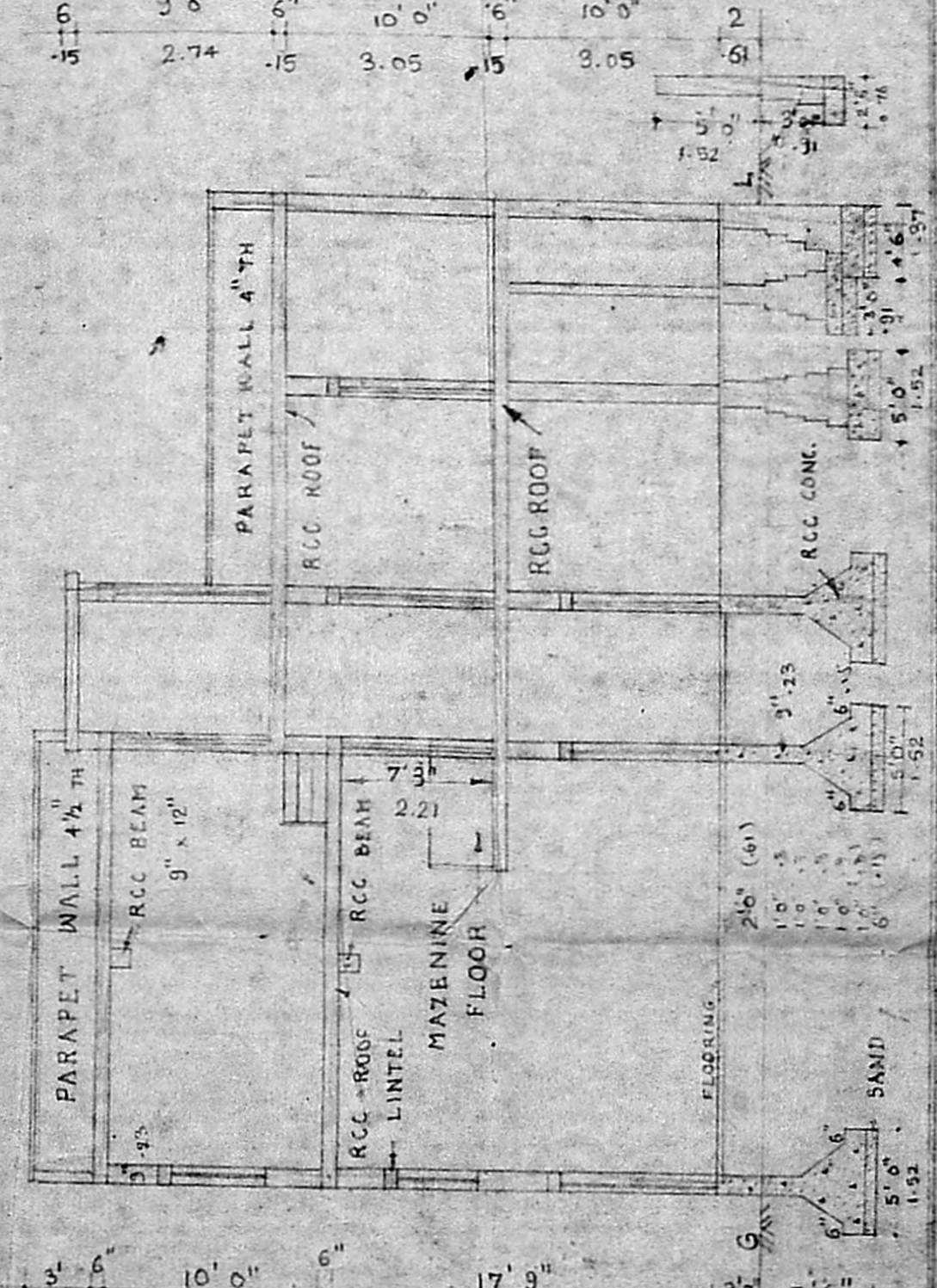

SECTION ON P.Q.

APPROVED
SUBJECT TO THE CONDITIONS IN THIS OFFICE LETTER.
No. A/13278/93 Date 19.5/94
FOR MEMBER SECRETARY
MADRAS METROPOLITAN DEVELOPMENT AUTHORITY
MADRAS - 600 008.